

શ્રી પાર્શ્વ વંદન

2 & 4 BHK LUXURIOUS LIFE

આપના સપનાનાં ઘરનો શુભારંભ.





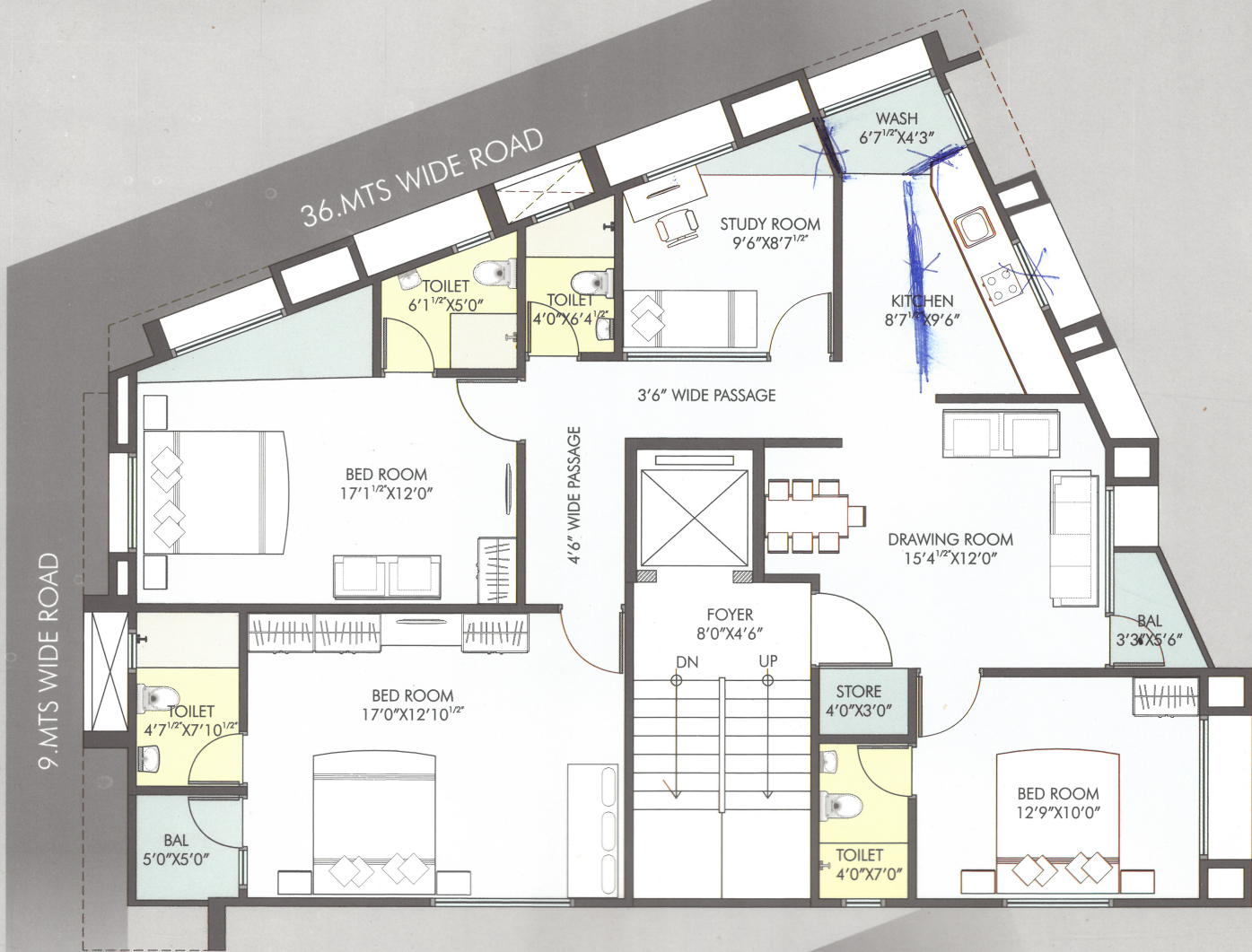

UNIT FLOOR PLAN 1, 2 & 3

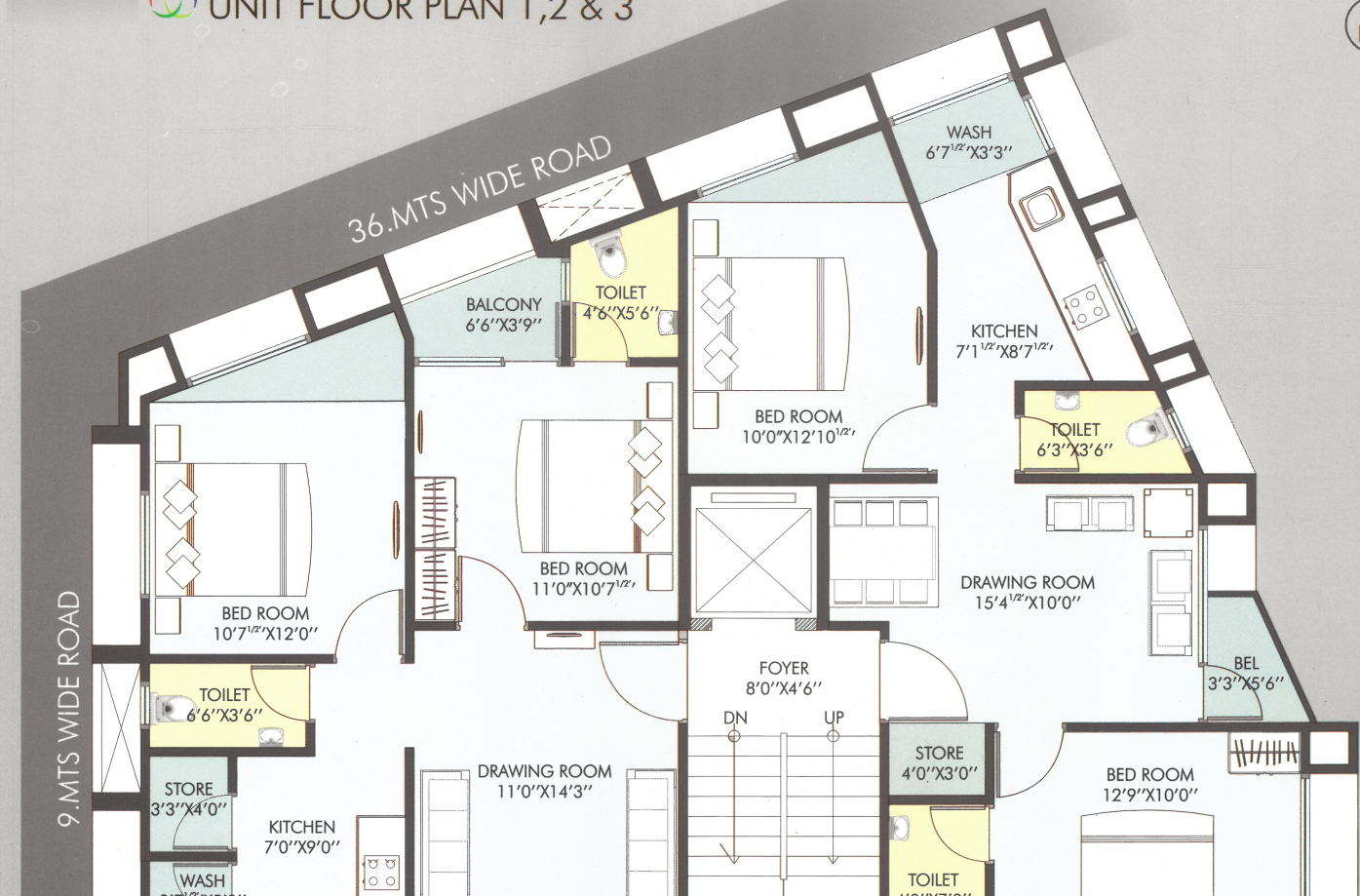

9.MTS WIDE ROAD

36.MTS WIDE ROAD

KEY PLAN



SPECIFICATIONS

Structure:

R.C.C. Frame structure.

Plaster:

Internal mala plaster with wall putty & external double coat sand face plaster with water proof paint.

Flooring:

32"X32" Vitrified tiles flooring in drawing room & 2'x2' - Vitrified flooring in all other rooms.

Kitchen:

Mirror polished granite platform with dado of glazed tiles (Full height)

Door & Windows:

Decorative main entrance door and all other flush door with stone frame. All windows are made of powder coated aluminium with stone framing.

Toilet:

Colour glazed tiles dado up to (full height) & European type W.C pan in toilets. Standard Quality C.P. fittings.

Electrification:

Concealed copper wiring with adequate number of points in all rooms.

Developers

Shri Parshva Corps.

Office: 43, Palm Spring Complex,
B/h kalupur Bank, Nr. parimal Circle,
Ahmedabad -6.

Email: shriparshvacorps@rediffmail.com

M : 98240 27981

Site

24, Damubhai Colony Anjli Cross
Road Ahmedabad - 7.

Architect



Architectural & Interior designer

Jagdip Bhojak

Structure Designers

Umang Patel

NOTES

Developers Reserve All The Rights For Any Changes In Plan, Elevation, Specifications, Amenities And Other Details And Shall Be Binding To All The Members. Any Govt. Levies Like Service Tax And Any Other Tax Applicable From Time To Time Shall Be Charged Extra at Actual. Maintenance Deposit, AEC Charges, Torrent Power charge, Stamp & Registration, Legal Charges Shall Be Borne By The Members. This Brochure Is Only For Advertisement And It Shall Not Be Treated As Part Of Legal Documents. Changes / Alteration Of Any Nature By The Member In External Elevation And Which Are Affecting The Design Of The Structure Shall Not Be Permitted During And After Completion Of The Project. The Dimensions Shown In Brochure Are Approximate.